

- REFERENCES:
- DEED BOOK 348 P. 18
 - " " 272 P. 114
 - " " 792 P. 463
 - " " 920 P. 347
 - " " 921 P. 433
 - " " 972 P. 47
 - " " 1069 P. 648
 - " " 953 P. 535
 - " " 1056 P. 576
 - " " 874 P. 270
 - " " 273 P. 9
 - " " 39 P. 123
- PLAT BOOK "6-K" P. 81
- PLAT FOR G.H. LINDSEY BY T.T. DILL L.S. DATED FEB. 14, 1945.

- LEGEND:
- = IRON PIN FOUND
 - = IRON PIN SET
 - = STONE FOUND
 - ▲ = CONCRETE MONUMENT

W.C. Lindsey Jr.
W.C. LINDSEY JR., REG. LAND SURVEYOR S.C. NO. 6581

LINDSEY ESTATE LOCATED IN HIGHLAND TWP, GREENVILLE COUNTY, S.C.
SURVEYED FOR JOHN G. LINDSEY ROUTE 1, TAYLORS, S.C.
SURVEYED BY W.C. LINDSEY JR., ROUTE 1, TAYLORS, S.C.
DATE: 1-4-78 SCALE: 1" = 200' DWG NO. 7801

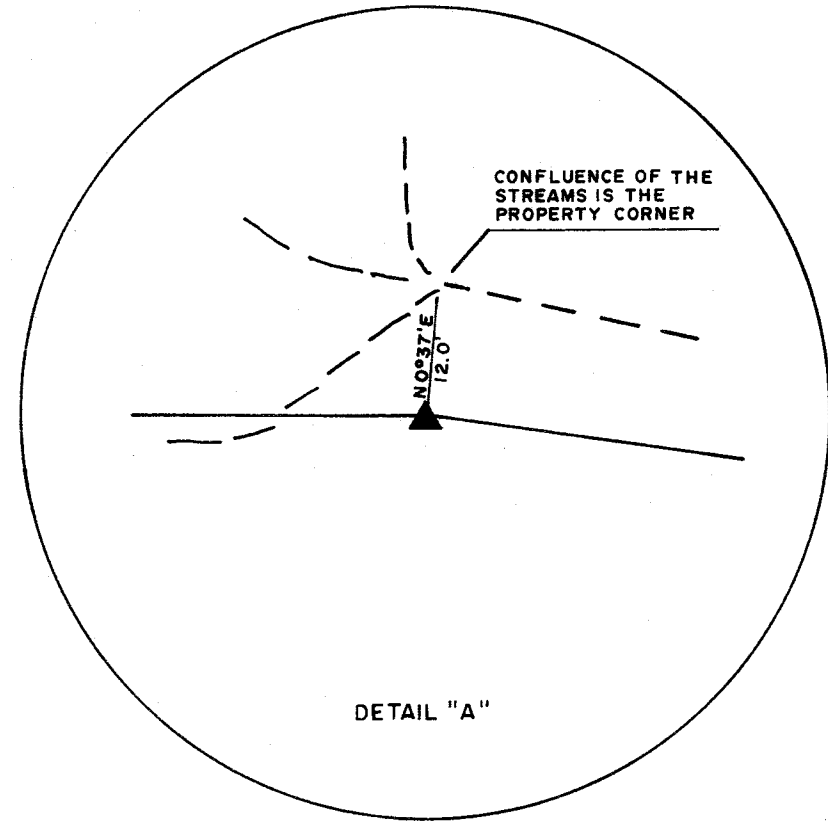
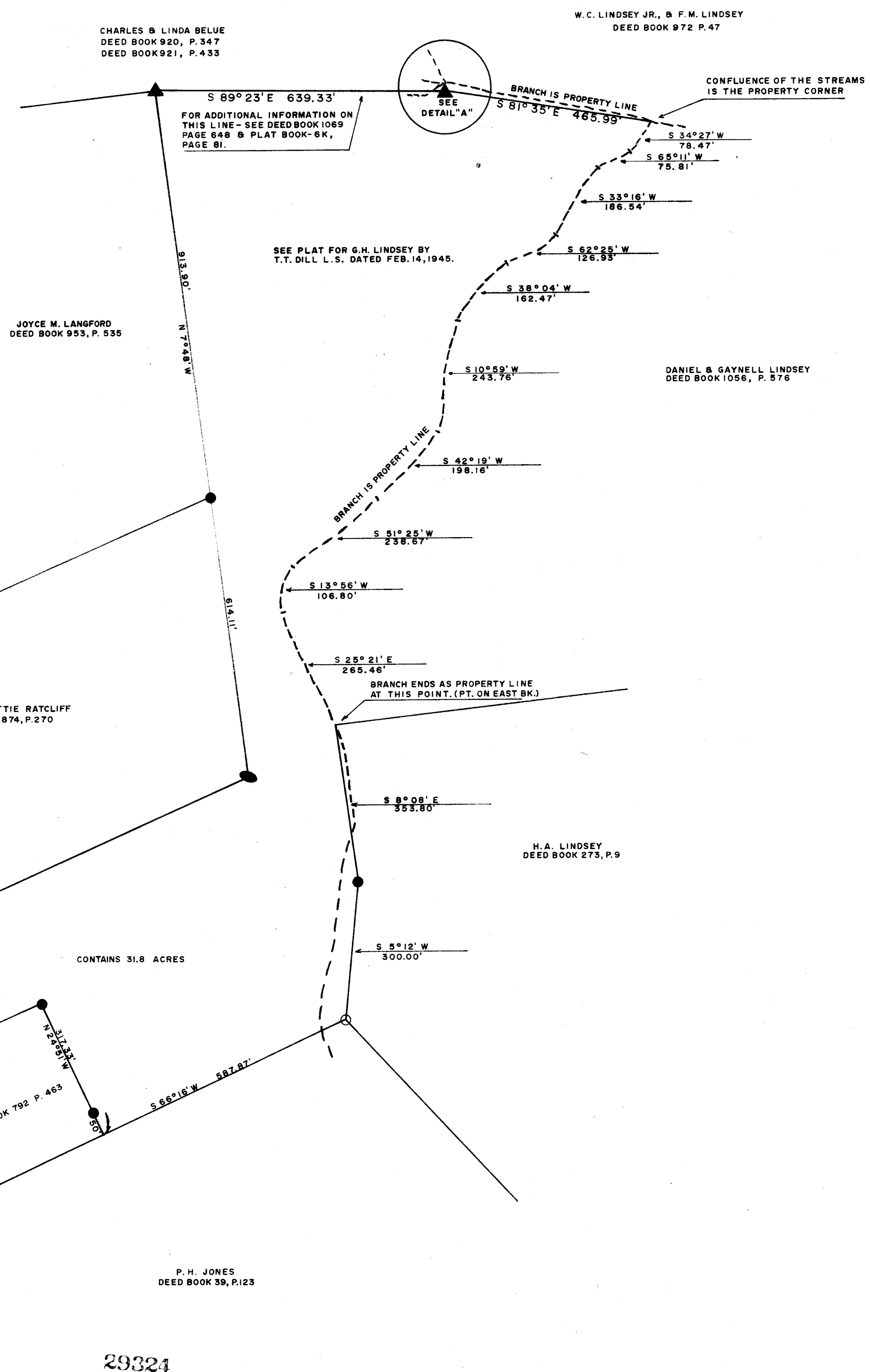

FILED
GREENVILLE, CO. S. C.
APR 5 9 38 AM '78
DONNIE S. TANKERSLEY
R.H.C.

29324
16-M-36

MICROFILMED

CGTO 1-AP 5-78 701 3.00CT